

# Turecký pochod

*úprava skladby pro školní orchestr*

*hudba: Wolfgang Amadeus Mozart*

*úprava: Petr Stratil*

*Autorem materiálu a všech jeho částí, není-li uvedeno jinak, je Petr Stratil.*

*Dostupné z Metodického portálu [www.rvp.cz](http://www.rvp.cz), ISSN: 1802-4785, financovaného z ESF a státního rozpočtu ČR. Provozováno Výzkumným ústavem pedagogickým v Praze.*

# Turecký pochod

hudba: Wolfgang Amadeus Mozart

úprava: Petr Stratil

♩ = 120

Flute

Violin

Clarinet in B♭

Alto Saxophone

Glockenspiel

Piano

*p*

*mf*

*p*

*p*

6

Fl.

Vln. 1

Cl.

Alto Sax.

Glock.

Pno.

*f*

*f*

*mf*

*mf*

**A**

14

Fl.

Vln. 1

Cl.

Alto Sax.

Glock.

Pno.

*p*

*cresc.*

*f*

*f*

21

**B**

Fl.

Vln. 1

Cl.

Alto Sax.

Glock.

Pno.

*mf*

*f*

*f*

28

Fl.

Vln. 1

Cl.

Alto Sax.

Glock.

Pno.

*f*

36

Fl.

Vln. 1

Cl.

Alto Sax.

Glock.

Pno.

*legato*

*f*

$\text{♩} = 160$

**C**

Ami<sup>9</sup>

40

Fl.

Vln. 1

Cl.

Alto Sax.

Glock.

Pno.

E<sup>7</sup> Ami<sup>9</sup> E<sup>7</sup> Ami<sup>9</sup>

44

1. 2.

Fl.

Vln. 1

Cl.

Alto Sax.

Glock.

Pno.

Emi<sup>9</sup> H<sup>b9</sup> E<sup>b9</sup> Emi<sup>7</sup> G<sup>9</sup>

*legato*

*f*

**D**

48

Fl.

Vln. 1

Cl.

Alto Sax.

Glock.

Pno.

Cma<sup>9</sup> G<sup>9</sup> Cma<sup>9</sup> G<sup>9</sup>

52

Fl.

Vln. 1

Cl.

Alto Sax.

Glock.

Pno.

Cma<sup>9</sup> G<sup>9</sup> Cma<sup>9</sup> G<sup>9</sup> Cma<sup>9</sup> E

*legato*

56

Fl.

Vln. 1

Cl.

Alto Sax.

Glock.

Pno.

Ami<sup>9</sup> E<sup>7</sup> Ami<sup>9</sup> E<sup>7</sup>

1. 2.  $\text{♩} = 120$

60

Fl.

Vln. 1

Cl.

Alto Sax.

Glock.

Pno.

Dmi<sup>9</sup> E<sup>b9</sup> Ami<sup>9</sup> E<sup>7</sup> Ami<sup>9</sup> G<sup>9</sup> Ami<sup>9</sup> G<sup>9</sup> *f*

74

74

Fl.

Vln. 1

Cl.

Alto Sax.

Glock.

Pno.

**F**

Fl. 

Vln. 1   
*p*

Cl.   
*mf*

Alto Sax.   
*p*

Glock. 

Pno.   
*p*

**G**

Fl. 

Vln. 1   
*f*

Cl.   
*f*

Alto Sax.   
*mf*

Glock. 

Pno.   
*mf*

15

Fl.

Vln. 1

Cl.

Alto Sax.

Glock.

Pno.

*mf*

*f*

*p*

*cresc.*

22

Fl.

Vln. 1

Cl.

Alto Sax.

Glock.

Pno.

**H**

*mf*

*f*

29

Fl.

Vln. 1

Cl.

Alto Sax.

Glock.

Pno.

*f*

37

Fl.

Vln. 1

Cl.

Alto Sax.

Glock.

Pno.

**I**

44

Fl.

Vln. 1

Cl.

Alto Sax.

Glock.

Pno.

51

Fl.

Vln. 1

Cl.

Alto Sax.

Glock.

Pno.

58

Fl.

Vln. 1

Cl.

Alto Sax.

Glock.

Pno.

64

Fl.

Vln. 1

Cl.

Alto Sax.

Glock.

Pno.

Alto Saxophone

# Turecký pochod

hudba: Wolfgang Amadeus Mozart

úprava: Petr Stratil

♩ = 120

4

*p*

**A**

*mf*

15

*p*

*cresc.*

3

**B**

*mf*

30

♩ = 160

**C**

7

1.

2. *legato*

*f*

48

**D**

52

56

7

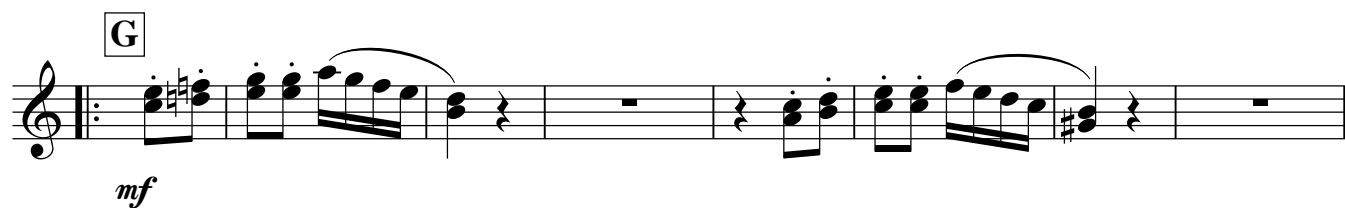
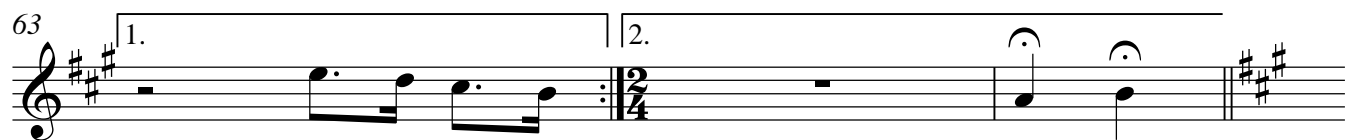

52

J

12

Clarinet in B $\flat$

# Turecký pochod

hudba: Wolfgang Amadeus Mozart

úprava: Petr Stratil

$\text{♩} = 120$

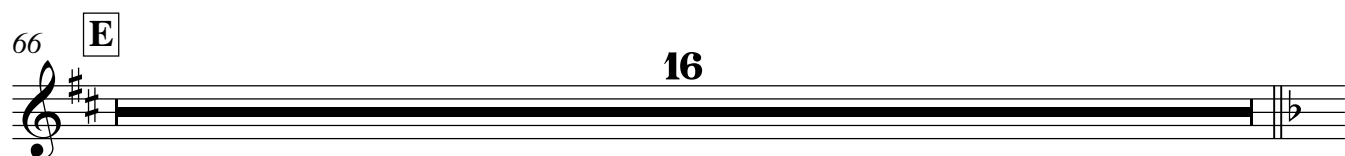
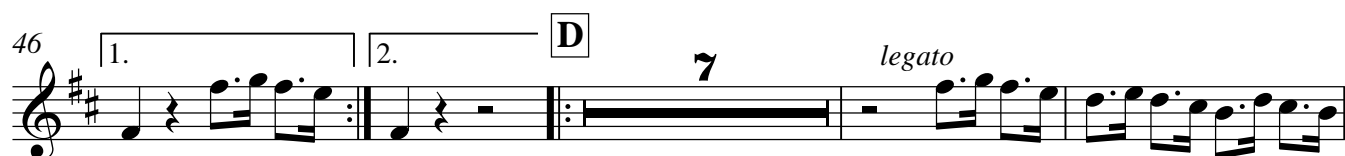
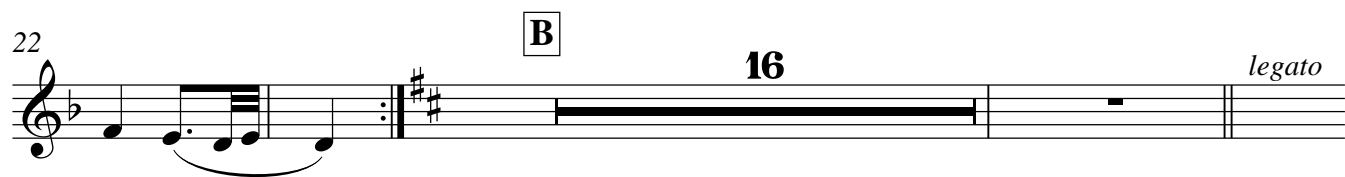
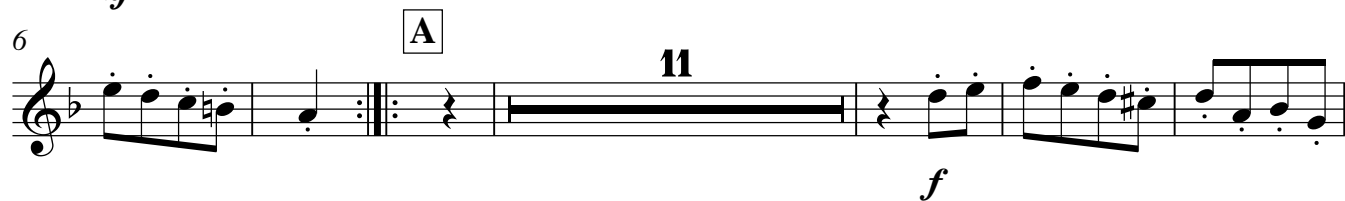

Measures 1-6: Section F, *mf*.  
Measures 7-16: Section G, *mf*.  
Measures 17-20: Section H, *f*.  
Measures 21-40: Section I, *f*.  
Measures 41-57: Section J, *f*.  
Measures 58-65: Section J, *f*.

Flute

# Turecký pochod

hudba: Wolfgang Amadeus Mozart

úprava: Petr Stratil

$\text{♩} = 120$

**4**

*p*

**A** **2**

*f*

15 **3**

*f*

**B** **8**

*f*

37  $\text{♩} = 160$  **C** **7** 1. 2.

48 **D**

52 1. 2.

55 **7**  $\text{♩} = 120$

66 **E** **7**

*f*

78 **F** **4**

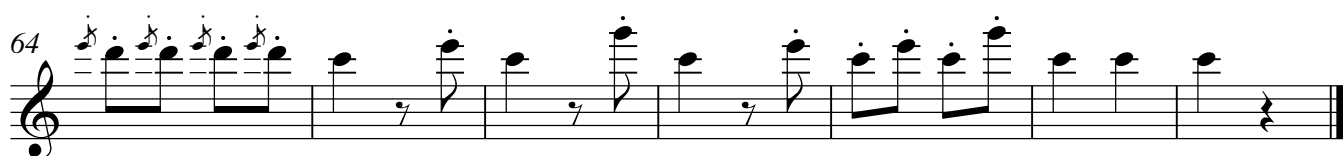
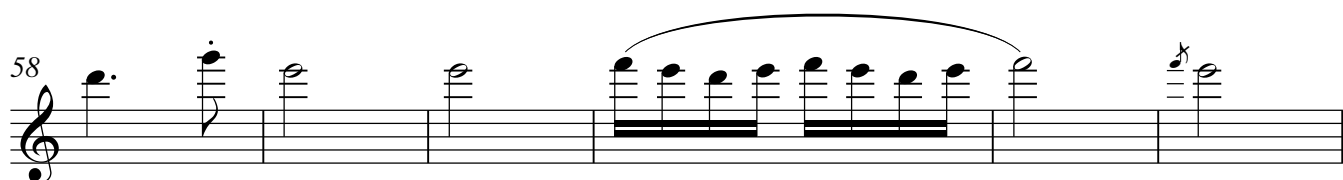
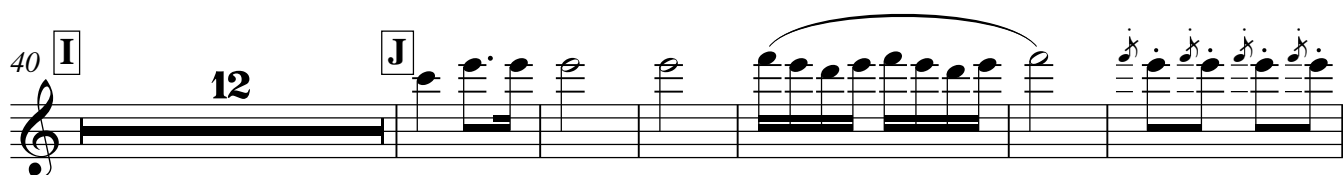
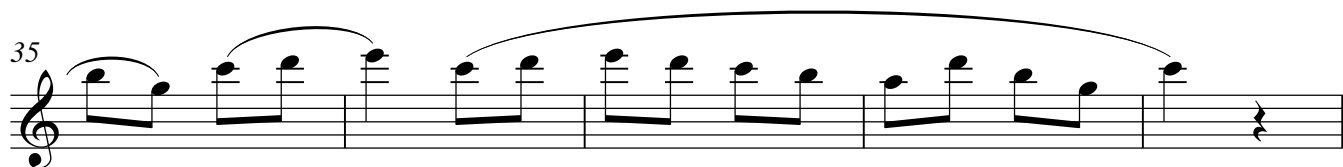
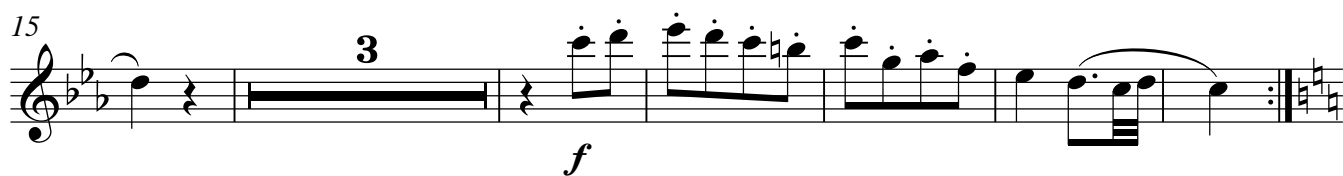
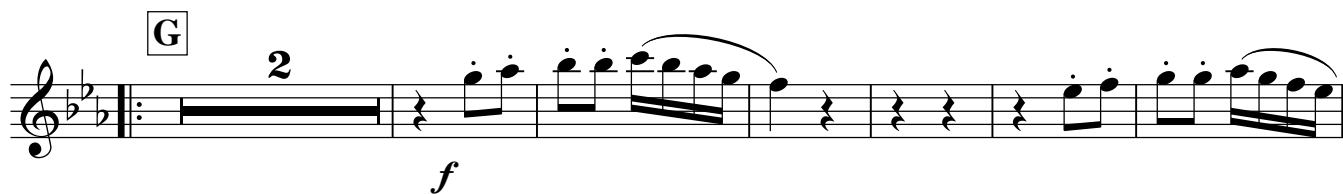

# Glockenspiel

hudba: Wolfgang Amadeus Mozart

úprava: Petr Stratil

$\text{♩} = 120$

**A**

7

11

9

B

 $f$ 

32

♩ = 160

C

7

1.

2.

48

**D**

52

56

7

1.

2.

$\text{♩} = 120$ 

65 **E**

*f*

73

80 **F** 5

**G**

14 **H** 9 *f*

28

35

40 **I** **J** 12

58

65

Piano

# Turecký pochod

hudba: Wolfgang Amadeus Mozart

úprava: Petr Stratil

$\text{♩} = 120$

*p*

A

*mf*

16

B

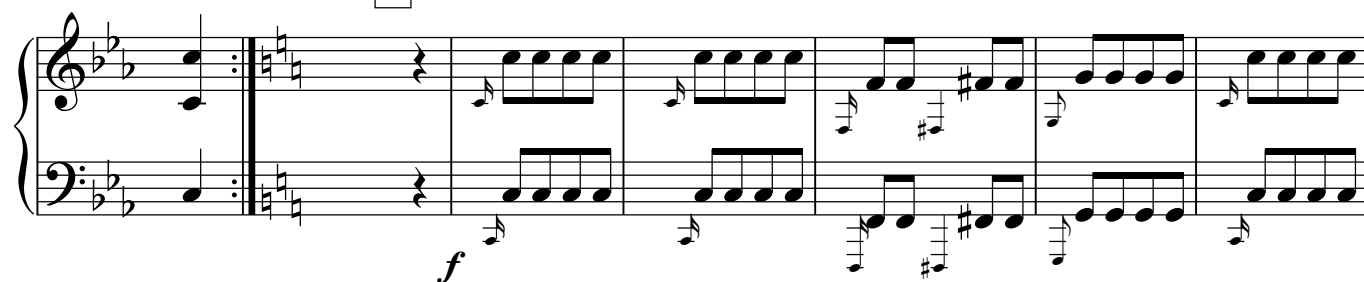

*f*

29

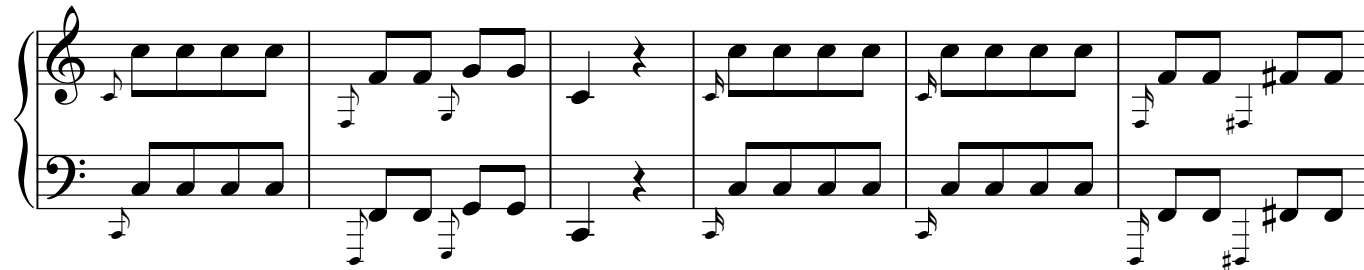

35

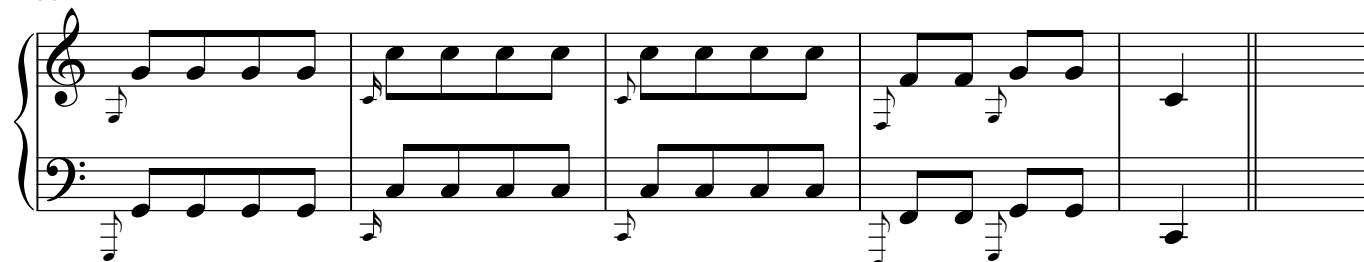

♩ = 160

C Ami<sup>9</sup>E<sup>7</sup>Ami<sup>9</sup>E<sup>7</sup>

43 Ami<sup>9</sup>Emi<sup>9</sup>H<sup>b9</sup>1. E<sup>b9</sup>2. Emi<sup>7</sup>G<sup>9</sup>

48 D Cma<sup>9</sup>G<sup>9</sup>Cma<sup>9</sup>G<sup>9</sup>Cma<sup>9</sup>G<sup>9</sup>

54 Cma<sup>9</sup>G<sup>9</sup>Cma<sup>9</sup>

E

Ami<sup>9</sup>E<sup>7</sup>Ami<sup>9</sup>E<sup>7</sup>

♩ = 120

60 Dmi<sup>9</sup>E<sup>b9</sup>Ami<sup>9</sup>E<sup>7</sup>1. Ami<sup>9</sup>G<sup>9</sup>2. Ami<sup>9</sup>G<sup>9</sup>

*f*

66 E

73

80

**F**

*p*

6

**G**

*mf*

13

21

**H**

*f*

27

34

40 **I**

46

52 **J**

59

65

## Violin

## Turecký pochod

hudba: Wolfgang Amadeus Mozart

úprava: Petr Stratil

 $\text{♩} = 120$ 

*p*

**A**

*f*

15

*f*

**B**

7

*f*

34

$\text{♩} = 160$

**C**

43

1. 2.

48

**D**

8

59

$\text{♩} = 120$

63

1. 2.

**E**

7

